

HISTORIC RESOURCE INVENTORY FORM

Resource no.

Resource Address:

**102 N 2nd St
Abilene Texas 79601 United States**

County: Taylor

Historic name: WTU Power & Ice Plant

Present name: WTU Power & Ice Plant

Local place name:

Visible from public right of way: Yes

Ownership: Private

Owner/Address:

/

Land unit size:

Site/Setting:



Lat/Long: 32.4507010450732600, -99.7220395546783600 [WGS84]

UTM: Zone 14S, 432134.4583 mE, 3590623.7416 mN

Parcel No.

Historical Information

Historic Function: Government: Public Works

Construction Date: ca. 1920-1929 , 1922*

Original or Significant Owners:

Significant Date/Period:

Areas of Significance:

Current Function: Vacant/Not in Use

Architect: Wyatt C. Hendrick

Builder:

Developer: American Electric Power Co

Architectural Information

Category: building, commercial building

Structural: steel frame

Stories: multi, Bays: multiple

Form or Plan: rectangular, rectangular

Foundation: poured concrete

General condition:

Basement:

Style: 20th Century Commercial

Exterior Material(s):

Roof Material:

Roof Type: Flat

Windows:

Chimney(s):

Porch:

Additions

Alterations

Moved

Other

Ancillary structures:

3 total including
multipurpose building

Historical Summary:

Status (Current Listing or Designation)

National: indiv. district landmrk.

State/Province: indiv. district landmrk.

Local: indiv. district landmrk.

Evaluation (Preparer's Assessment of Eligibility)

Recommendation

- Individually eligible
 Eligible as contributing resource
 Not eligible / non-contributing
 Not determined

Level of potential eligibility

- National
 State
 Local

Landmark potential

- National
 State
 Local

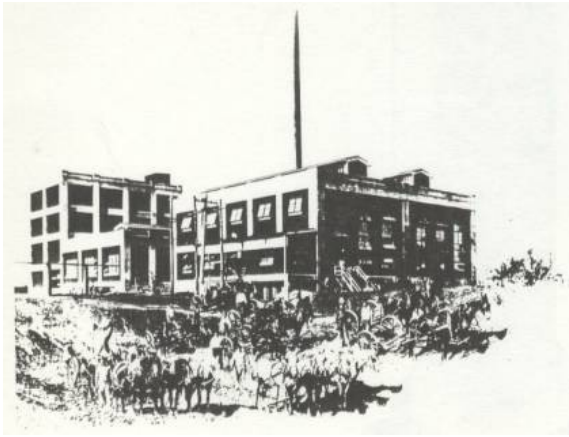

1920



1987



1979

Description/Remarks

This is a multi-story, multiple-bay commercial building in the 20th Century Commercial style built in 1922. The structural system is steel frame. The foundation is poured concrete. The building has a flat roof.

Date source: Taylor CAD

Survey and Recorder

Project: City of Abilene - Historic Buildings and Districts	Sequence/Key no.: 94	Survey Date: 10/11/11
Prepared By: Welch	Report Title/Name: Texas SHPO Grant to update existing Survey	Previous Surveys:
Inventoried: 10/22/2012 11:14:06 am Last updated: 02/24/2017 12:29:00 pm by Hayden Brodowsky /	Level of Survey: <input checked="" type="checkbox"/> Reconnaissance <input type="checkbox"/> Intensive	Additional Research Recommended? <input checked="" type="checkbox"/> Yes <input type="checkbox"/> No