

HISTORIC RESOURCE INVENTORY FORM

Resource no.

Resource Address:
1274 N 2nd St
Abilene Texas 79601 United States

County: Taylor

Historic name: Commercial Building

Present name: Commercial Building

Local place name:

Visible from public right of way: Yes

Ownership: Private

Owner/Address:
/

Land unit size:

Site/Setting:



Lat/Long: 32.450953000000000, -99.7362610000000100 [WGS84]

UTM: Zone 14S, 430797.9255 mE, 3590660.8002 mN

Parcel No.

Historical Information

Historic Function: Commerce/Trade: Specialty Store

Construction Date: ca. 1920-1929 , 1925*

Original or Significant Owners:

Significant Date/Period:

Areas of Significance:

Current Function: Commerce/Trade: Specialty Store

Architect:

Builder:

Developer:

Architectural Information

Category: building, commercial building

Structural: frame

Stories: 1.5, Bays: 3

Form or Plan: rectangular, rectangular

Foundation: undetermined

General condition: Good

Basement: undetermined

Style: 20th Century Commercial and Art Moderne

Exterior Material(s): original brick

Roof Material:

Roof Type: Flat

Windows: Unknown/Obscured

Chimney(s):

Porch:

Additions

Alterations

Moved

Other

Ancillary structures:

Historical Summary:

Status (Current Listing or Designation)

National: indiv. district landmrk.

State/Province: indiv. district landmrk.

Local: indiv. district landmrk.

Evaluation (Preparer's Assessment of Eligibility)

Recommendation

- Individually eligible
- Eligible as contributing resource
- Not eligible / non-contributing
- Not determined

Level of potential eligibility

- National
- State
- Local

Landmark potential

- National
- State
- Local

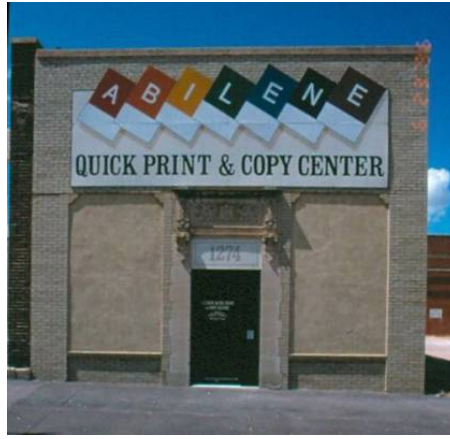

2000

Description/Remarks

This is a 1.5-story, 3-bay commercial building in the 20th Century Commercial style with Art Moderne influences built in 1925. The structural system is frame. The foundation is undetermined. Exterior walls are original brick. The building has a flat roof.

Date source: Taylor CAD

Survey and Recorder

Project: City of Abilene - Historic Buildings and Districts	Sequence/Key no.: 348	Survey Date: 11/2011
Prepared By: Abrigg	Report Title/Name: Texas SHPO Grant to update existing Survey	Previous Surveys:
Inventoried: 10/22/2012 2:08:19 pm Last updated: 12/30/2016 4:09:40 pm by Hayden Brodowsky /	Level of Survey: <input checked="" type="checkbox"/> Reconnaissance <input type="checkbox"/> Intensive	Additional Research Recommended? <input checked="" type="checkbox"/> Yes <input type="checkbox"/> No