

# HISTORIC RESOURCE INVENTORY FORM

Resource no.

Resource Address:  
**926 Victoria St**  
**Abilene Texas 79601 United States**  
County: Taylor  
Historic name: Massey House  
Present name: Massey House  
Local place name:  
Visible from public right of way: Yes  
Ownership: Private  
Owner/Address:  
Land unit size:  
Site/Setting:



Lat/Long: 32.4603688948143700, -99.7456686269836100 [WGS84]  
UTM: Zone 14S, 429920.9603 mE, 3591710.7306 mN  
Parcel No.

## Historical Information

Historic Function: Domestic: Single Dwelling  
Construction Date: ca. 1920-1929 , 1926\*  
Original or Significant Owners:  
Significant Date/Period:  
Areas of Significance:

Current Function: Domestic: Single Dwelling  
Architect:  
Builder:  
Developer:

## Architectural Information

Category: building, domestic building  
Structural: frame  
Stories: 2, Bays: 3  
Form or Plan: square, square  
Foundation: undetermined  
General condition: Excellent  
Basement: undetermined

Style: Eclectic and Prairie School  
Exterior Material(s): original brick  
Roof Material: original pressed/patterned metal  
Roof Type: Hip with center gable , box cornice  
Windows: original wood 6/1 double-hung sashes  
Chimney(s): one brick Off Center in front exterior  
Porch: single-story single-bay open porch

Additions  
 Alterations  
 Moved  
 Other  
Ancillary structures:

## Historical Summary:

## Status (Current Listing or Designation)

National:  indiv.  district  landmrk.  
State/Province:  indiv.  district  landmrk.  
Local:  indiv.  district  landmrk.

## Evaluation (Preparer's Assessment of Eligibility)

<i>Recommendation</i>	<i>Level of potential eligibility</i>	<i>Landmark potential</i>
<input type="checkbox"/> Individually eligible	<input type="checkbox"/> National	<input type="checkbox"/> National
<input type="checkbox"/> Eligible as contributing resource	<input type="checkbox"/> State	<input type="checkbox"/> State
<input type="checkbox"/> Not eligible / non-contributing	<input type="checkbox"/> Local	<input type="checkbox"/> Local
<input type="checkbox"/> Not determined		

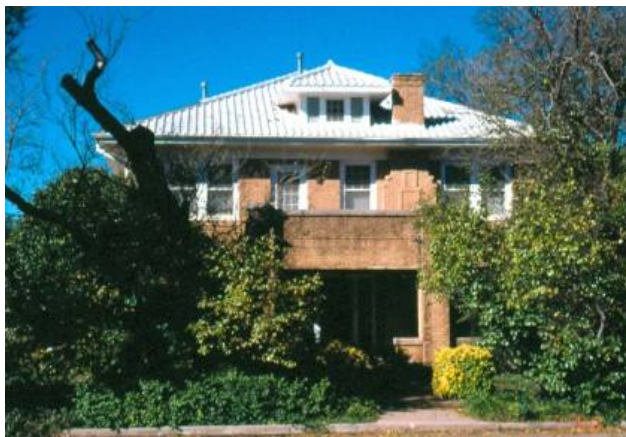

1998

**Description/Remarks**

This is a 2-story, 3-bay domestic building in the Eclectic style with Prairie School influences built in 1926. The structural system is frame. The foundation is undetermined. Exterior walls are original brick. The building has a hip with center gable roof clad in original pressed/patterned metal with box cornice and one hip-roofed dormer. There is one off center in front, exterior, brick chimney. Windows are original wood, 6/1 double-hung sashes. There is a single-story, single-bay open porch characterized by a flat with balcony roof with square brick posts.

-----  
Date source: Taylor CAD

**Survey and Recorder**

Project: Search for '926 victoria st' in City of Abilene - Historic Buildings and Districts (1 results)	Sequence/Key no.: 407	Survey Date: 12/2011
Prepared By: Abrigg	Report Title/Name: Texas SHPO Grant to update existing Survey	Previous Surveys:
Inventoried: 10/22/2012 2:41:07 pm Last updated: 01/10/2017 9:08:11 am by /	Level of Survey: <input checked="" type="checkbox"/> Reconnaissance <input type="checkbox"/> Intensive	Additional Research Recommended? <input checked="" type="checkbox"/> Yes <input type="checkbox"/> No